PLAT OF SURVEY

GERALD , MO

Year: 2022
Estimated Cost: $6,500
Cost: $6,258
Project Manager: Aaron C. Wagner
Immediate Supervisor: Mark R. Frankenberg

Contact/Client: Wayne Brautigam
3344 Peters Ford Road
Leslie, MO 63056
(636) 583-3924
brautigamwellservice97@gmail.com
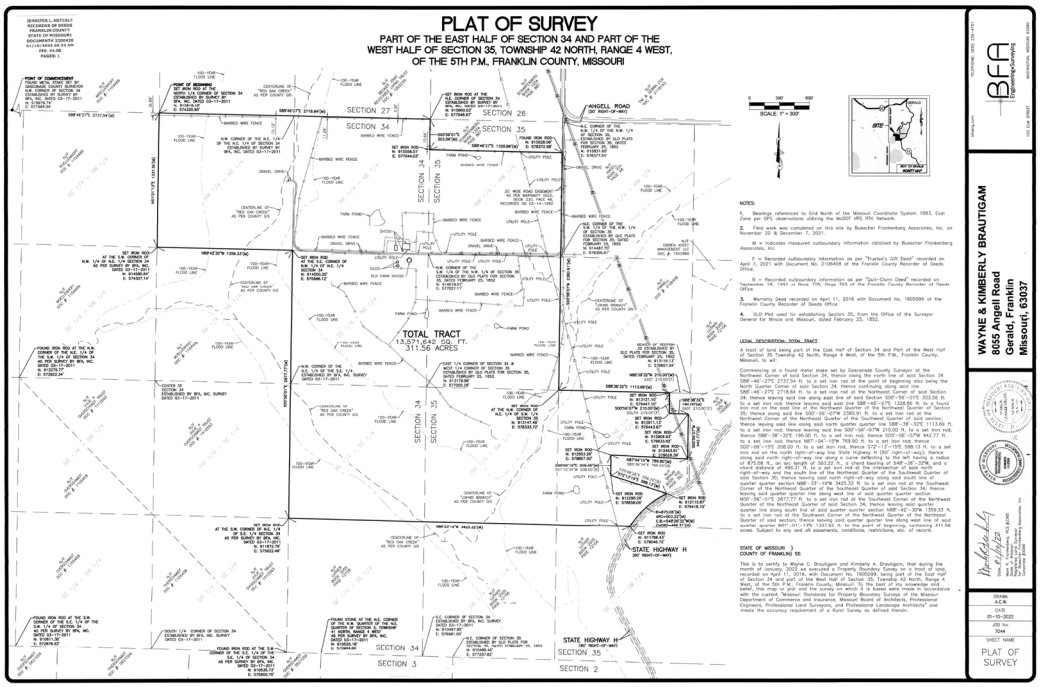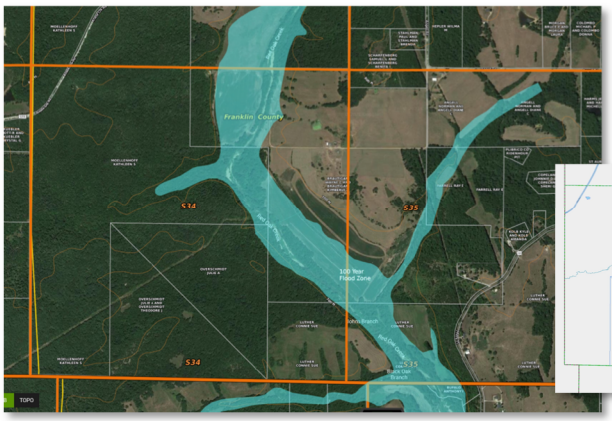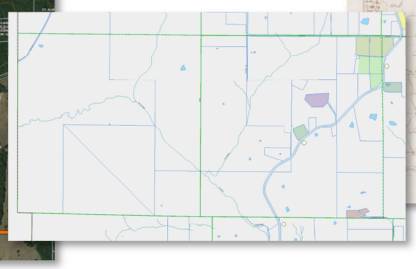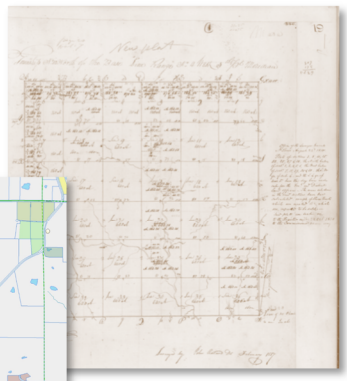
BFA created this plat of survey for a 300+ acre farm located in Franklin County, Missouri. This specific project required going “off-site” to locate section and quarter quarter corners in order to use the original GLO plats from the 1800’s to re-establish property lines. This property is located in a very rural area and most of monumentation was no longer present.